

Setting up Regional email on an Android Phone/Tablet

1. Open your phone or tablet built-in email.

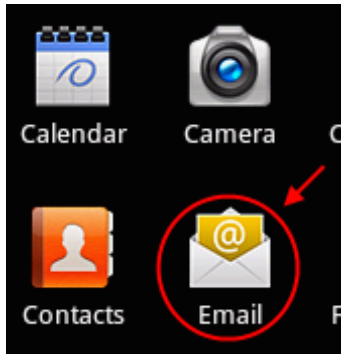

2. Enter your regional email address and your regional password.
Tap **Manual Setup**

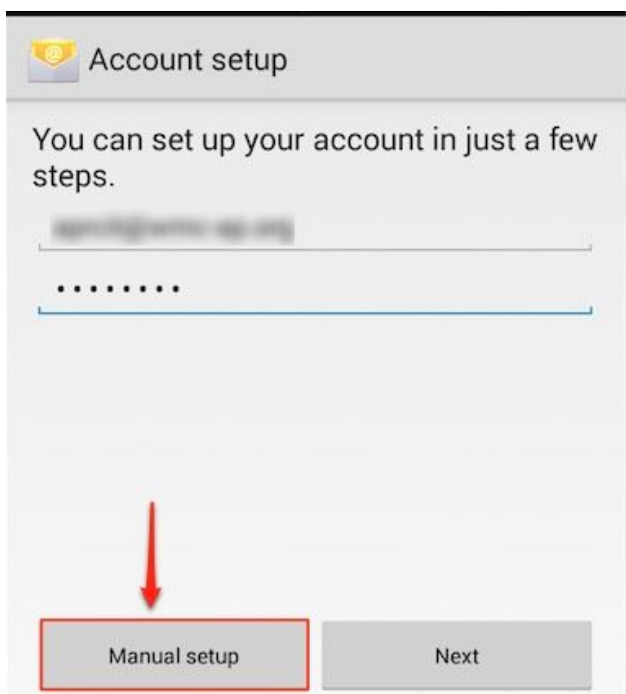

4. In the **Incoming server settings:**

Username: Your regional email address

Password: Your regional password.

IMAP Server: **mail.globalnaz.org**

Security type: **SSL/TLS**

Server Port: **993**

Tap **Next**

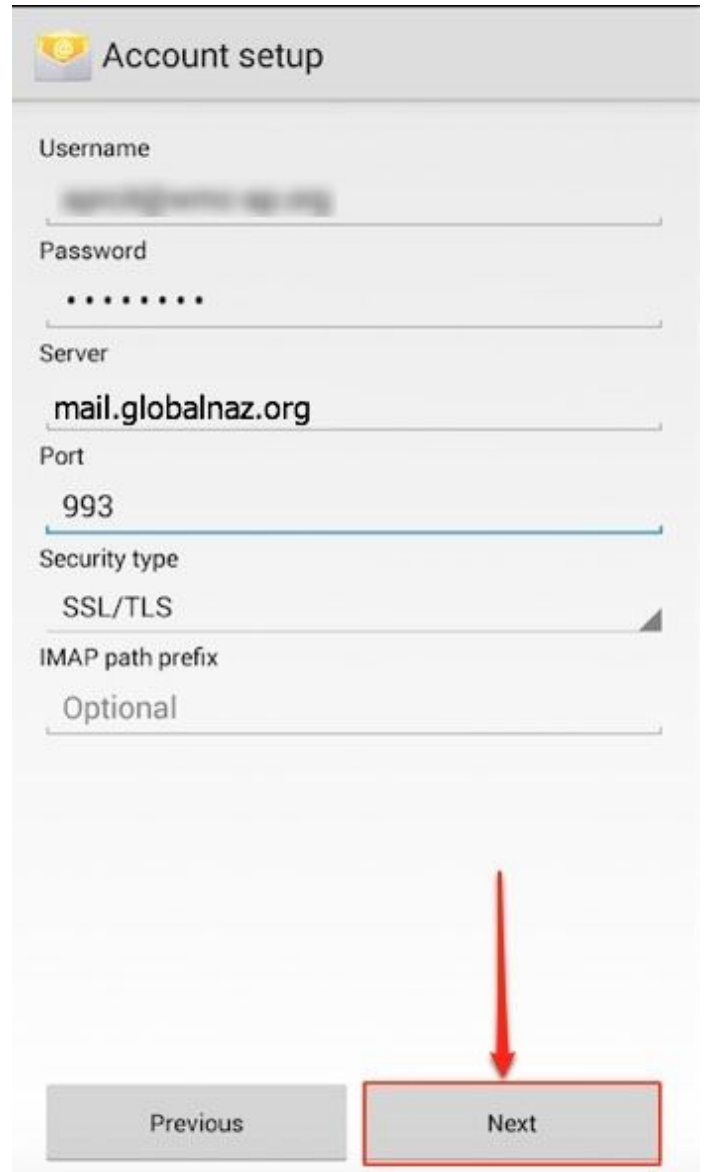

3. Select **IMAP**

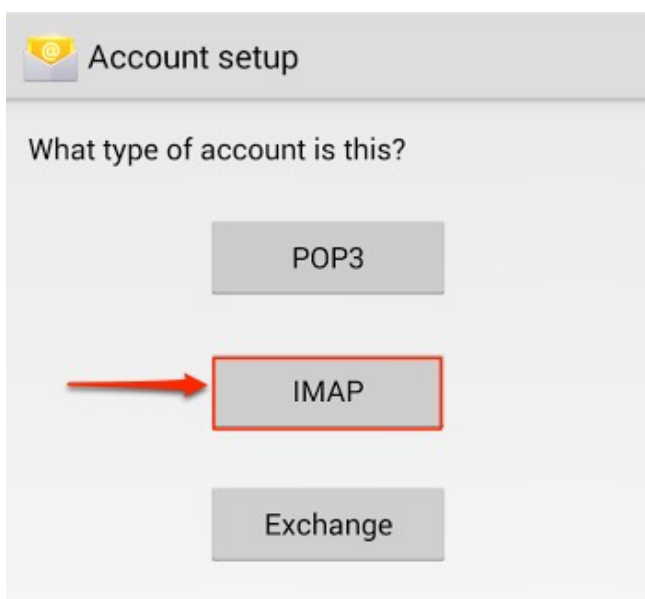

5. In the Outgoing server settings:

SMTP Server: **mail.globalnaz.org**

Security type: **SSL/TLS**

Server Port: **465**

Requires sign-in: Should be checked

Username: Your regional email address

Password: Your regional password

Tap **Next**

SMTP server
mail.globalnaz.org

Port
465

Security type
SSL/TLS

Require sign-in

Username
[Redacted]

Password
[Redacted]

Previous Next

7. Type a name for this account and the name you want to displayed when you send email.

Tap **DONE**.

Account setup

Your account is set up and email is on its way!

Give this account a name (optional)
[Redacted]

Your name (displayed on outgoing messages)
[Redacted]

Done

6. Tap Next

Account settings

Inbox checking frequency
Every 15 minutes

Notify me when email arrives

Sync email from this account

Automatically download attachments when connected to Wi-Fi

Previous Next